

6) Stark Rd.

8/21/23

Permit request,



I'm applying for a permit to replace an existing shed with a larger one. Existing is 4'x3' x 5' T and old and too small. The new one would be 50' x 8' W x 6' tall. I want to put it in the southeast corner of lot. 7' from south lot line and 6" from east lot line.

Neighbor to the east
also wants to upgrade his shed
in future.

Jerry Hardin
920-918-2844

lot 8 & 9 were joined
 and ~~10'~~ of lot 9 was sold
 to easterly neighbor

D & H LAND SURVEYS

SHEBOYGAN, WISCONSIN
 PLAT OF SURVEY

JERRY HARDEN

Parcel one to John Perez:
 the Easterly 10' of lot Nine of August Stark's Addition to
 the Village of Random Lake.

Parcel two to Jerry Harden:
 The Westerly 40' of lot Nine of August Stark's Addition to
 the Village of Random Lake.

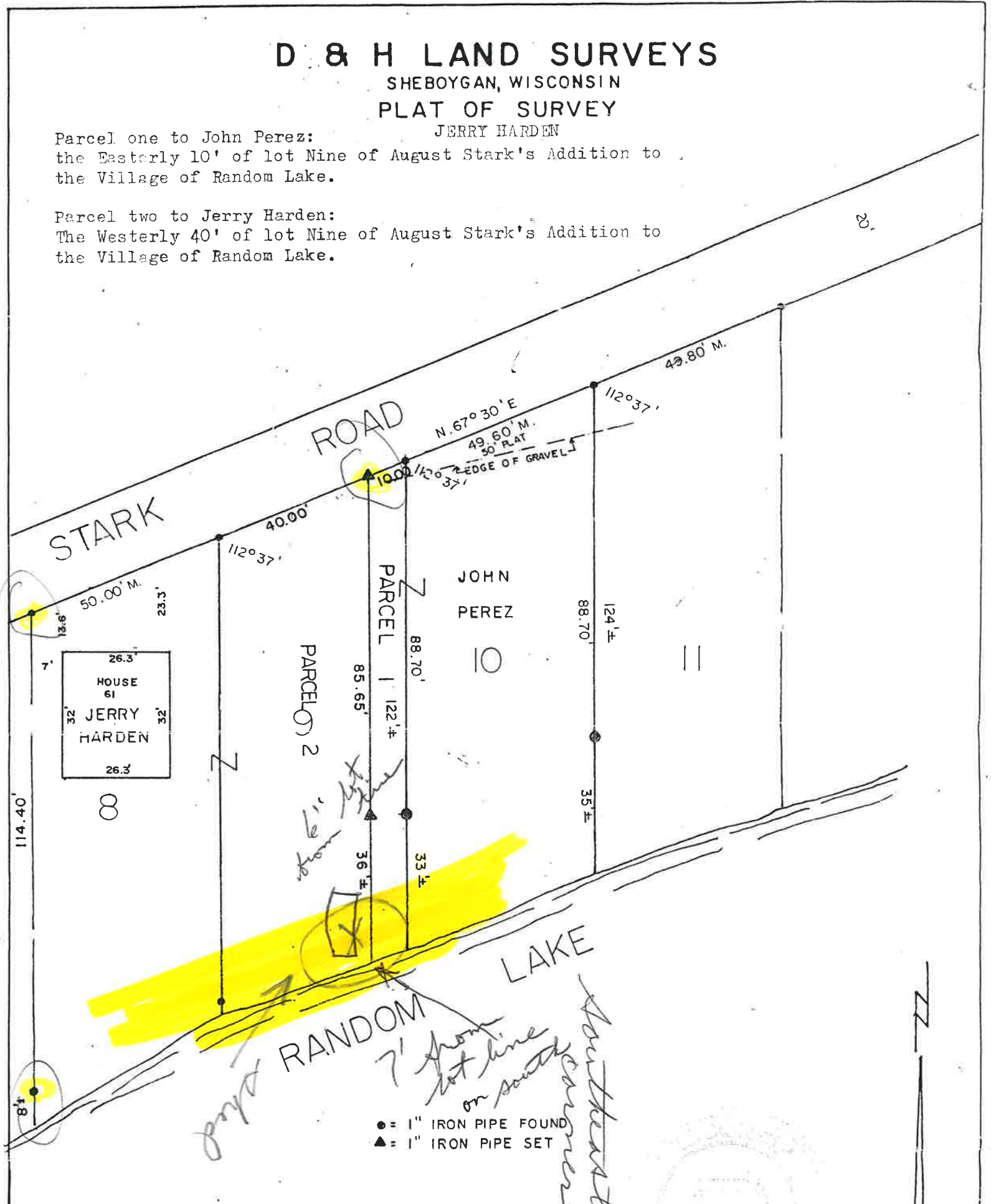

SURVEYOR'S CERTIFICATE

I hereby certify that I have surveyed the above described property and that the above map is a true representation thereof and shows the size and location of the property, its exterior boundaries, the location of all visible structures and dimensions of all principal buildings thereon, boundary fences, apparent easements, roadways and visible encroachments, if any.

This survey is made for the use of the present owners of the property, and also those who purchase, mortgage, or guarantee the title thereto within one (1) year from date hereof.

Steve Waller
 WISCONSIN REGISTERED LAND SURVEYOR S-1238

Revised Oct. 15, 1985
 REVISION MARCH 23, 1987
 NOTEBOOK 50 PAGE 51